#603-1009 Harwood Street, Vancouver, B.C.

Main Floor:	531 sq.ft.
Ceiling Height:	8 ft.

Auxiliary Area

Balcony:	61 sq.ft.

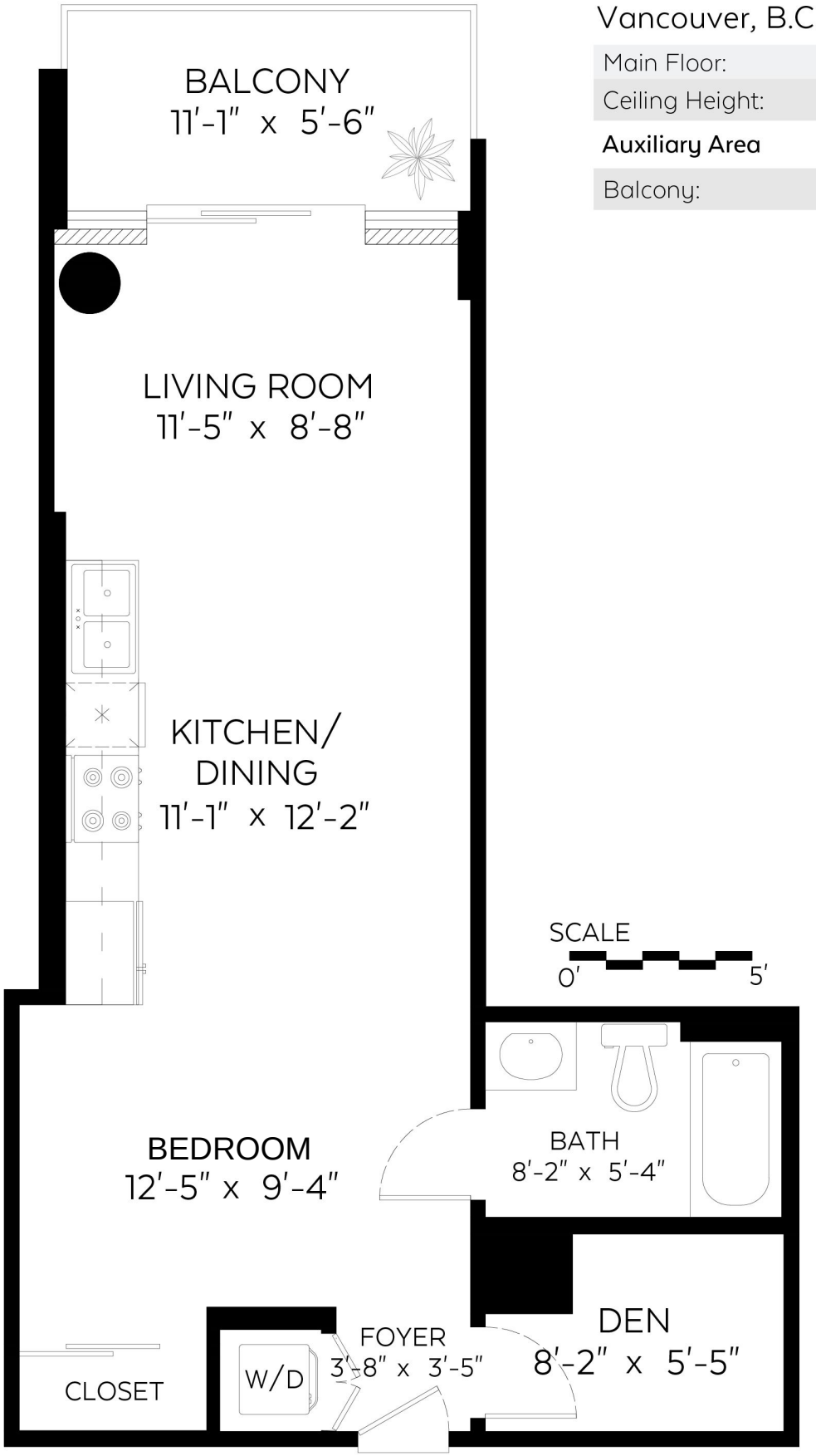

Valid Until: October 09, 2022

The floor plan is not suitable for architectural/construction and is covered under E&O. © Excelsior Measuring Inc. 2021. All rights reserved for Excelsior Measuring Inc. Users shall not publish and distribute such material (in whole or in part) and/or incorporate it in other works in any form.

NORTH